D

1

App. F. IX-4

✓

1943.

File No. 238-44

Previous References.
Fl-203-40 Sl 1-2.

(Fl-)

Serial Nos. 1-2.

Later References.

GENERAL AND REVENUE SECRETARIAT

Serial Nos. 2.

15/6

Part B for July 44.

SUBJECT

Disafforestation of 100 acres of Land out of Nudibetta State Forest.

dl.2) A. Fe. 6/25. D. 20-6-44.

The ~~H~~ Compiler, Mysore Gazette

Copy to 1) the C.C.F.

2) the D.C. Mandya

Notifies —

SW
15.8.44.

Letter No M/F. 138-836/40.
B/19.4.44 from the CCF re: Disafforestation
of 100 acres of land out of Mudivetta State
Forest.

Subd with draft Notification for
favour of ~~Signature~~ appnd

(Exam Secy)

14/6
14/6
15

15/6/44

15/6/44

Issue
15/6/44

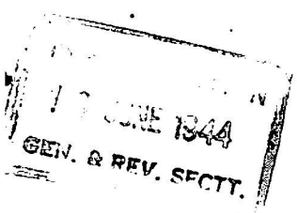

To
The CCF
The compiler Mysore Gazette for publication.
The ~~DC~~ Mandya. A/c 6126-7 B/20.
Notifying the disafforestation of 100 acres
of land out of Mudivetta State Forest.

Ft 238-43-1 4644 3

MYSORE FOREST DEPARTMENT.

No. M/F. 138-836/40

Encl. 5 English & 2 Canareas + 1 Sketch.

CHIEF CONSERVATOR'S OFFICE,

Bangalore, dated 19-4-1944.

FROM

The *Chief Conservator of Forests in Mysore,*
Bangalore.

To

The *Secretary to the Government*
of H. H. the Maharaja of Mysore,
Education Deptt., *Bangalore.*

Sir,

Disafforestation of 100 acres of land out of Mudibetta State ~~Forest~~.

Adverting to G.O. No.AF. 7853-5/Ft. 203-40-2 dated 24th April 1941 n the above subject, I have the honour to forward herewith five copies in English of the draft notification under Section 30 of the Mysore Forest Act., along with two copies in canarese and also a sketch showing the portion of the forest disafforested and to request that the notification may be kindly caused to be published in the Official Gazette supplying the usual number of spare copies to ~~me~~ me for distribution.

The enclosed sketch may be kindly returned when done

done with.

I have the honour to be,
Sir,
Your most obedient servant,

B. P. Ramalingam
for. Chief Conservator of Forests. I/C.

Chief Comm. convey from Bd. Quarters

Notification

4696-
AF 5

The Government of His Highness the Maharaja of Mysore are pleased to declare under the Provisions of Section 30 of the Mysore Forest ~~Regulation~~ (XI of 1900), that the area specified in the Schedule below, which formed a portion of Mudibetta State Forest notified as such in Government Notification No.R.14908/Ft.84-05-7 dated 19th May 1906 shall cease to be a portion of the said State Forest with effect from the date of this notification.

Ft 238-43-7

To
The Compiler, Mysore Gazette
A.F.6125.

Copy of the above is forwarded for information to the C.C.F. and D.C. Mandya.

Secretary to Govt Local Edn Dept
A.F.6126-7.

SCHEDULE.

District.	Taluk.	Hobli.	Name of block.	Area proposed to be disafforested.
Mandya.	Nagamangala.	Honakere.	Mudibetta State Forest.	Part of S.No.231 of Gorkahalli (Sri Raghurama Pura)- 100 acres.

The boundaries of the said disafforested ~~area~~ area are as described below:-

NORTH:- Starting from a point about 40 chains south-east from the tri-junction bandh of Jodi Alpahalli, Jodi Inam Advikatte and Gorkahalli the line runs south-east and east along the southern boundary of Jodi Inam Advikatte to the Forest Boundary mark No.1.

EAST:- Then South-west through S.No.251 of Gorkahalli for about 35 chains to the north-west corner of S.No.230 of Gorkahalli; then along its western boundary to its south-west corner.

SOUTH:- Then slightly north-west along the common boundary of Garakahalli and Garudapura for about 20 chains.

WEST:- Then north-west through S.No.231 of Gorkahalli for about 37½ chains to the starting point.

The area remaining and the revised boundary of the State Forest after disafforestation of the above extent are as follows:-

District.	Taluk.	Block.	Name of Block.	Area of the Forest after disafforestation.	Situation.
MANDYA.	NAGAMANGALA.	HONAKERE.	MUDIBETTA STATE FOREST.	1161.22 Acres OR 1.81 Square Miles.	The block is situated at a distance of about 3 miles north-east of Melkote.

BOUNDARY.

NORTH:- Starting from the north-east corner of S.No.58 of Talekere Village, the line runs north-east along the southern boundary of Gujgonahalli for about 30 chains to the tri-junction bandh of Gujagonahalli, Jodi Inam Alpahalli and Talekere Village; then south--east along the western boundary of Jodi Inam Gujagonahalli for about 66 chains to the junction bandh of Talekere, Jodi Inam Alpahalli, Jod Inam Advikatte and Garkahalli.

EAST:- Then south-east along the southern boundary of Jodi I[illegible] Jadvikatte for about 40 chains; then south-east through S.No.231 of Garkahalli for about 37½ chains to a point about 20 chains north-west from the south-west corner of S.No.230 of Garkahalli; then south-east along the common boundary between Garkahalli and Garudapura for about 20 chains to the south-west corner of S.No.230 of Garkahalli.

SOUTH:- Then south-west through S.No.11 of Garudapura for about 51 chains to the Forest Boundary Mark No.2; then in the same direction through S.No.152 of Kadalagere for about 40 chains to the north-east corner of S.No.153 of Kadalagere; then north-west along the northern boundary of S.No.153 of Kadalagere to its north-west corner; then north-west through S.No.152 of Kadalagere for about [illegible] chains to the tri-junction bandh of Kadalagere, Kanaganahalli and Melkote.

WEST:- Then north-west along the northern boundary of Melkote for about 4 chains to its northern-most tri-bandh; then north-west through S.No.27 of Kanaganahalli for about 40 chains to south-east corner of S.No.93 of Talekere; then north-east through S.No.48 of Talekere to the south-east corner of S.No.51 of the same village; then north-east along the eastern boundary of S.Nos.51 and 50 to the eastern-most bandh of latter S.No.; then north-east through S.No.48 for about 35½ chains to the south-east corner of S.No.49; then north-west along its southern boundary to its south-west corner; then north-west through S.No.48 of Talekere for about 55 chains to the starting point.

REMARKS:- There will be no addition or alteration in the rights and privileges already granted to the villagers in Government Order No. R.14903-7/Ft.84-05-6 dated 19th May 1906 by the above disafforestation excepting the slight alteration in the boundary of the State Forest.

DISTRICT FOREST OFFICER,
Mysore Division.